Easy Money
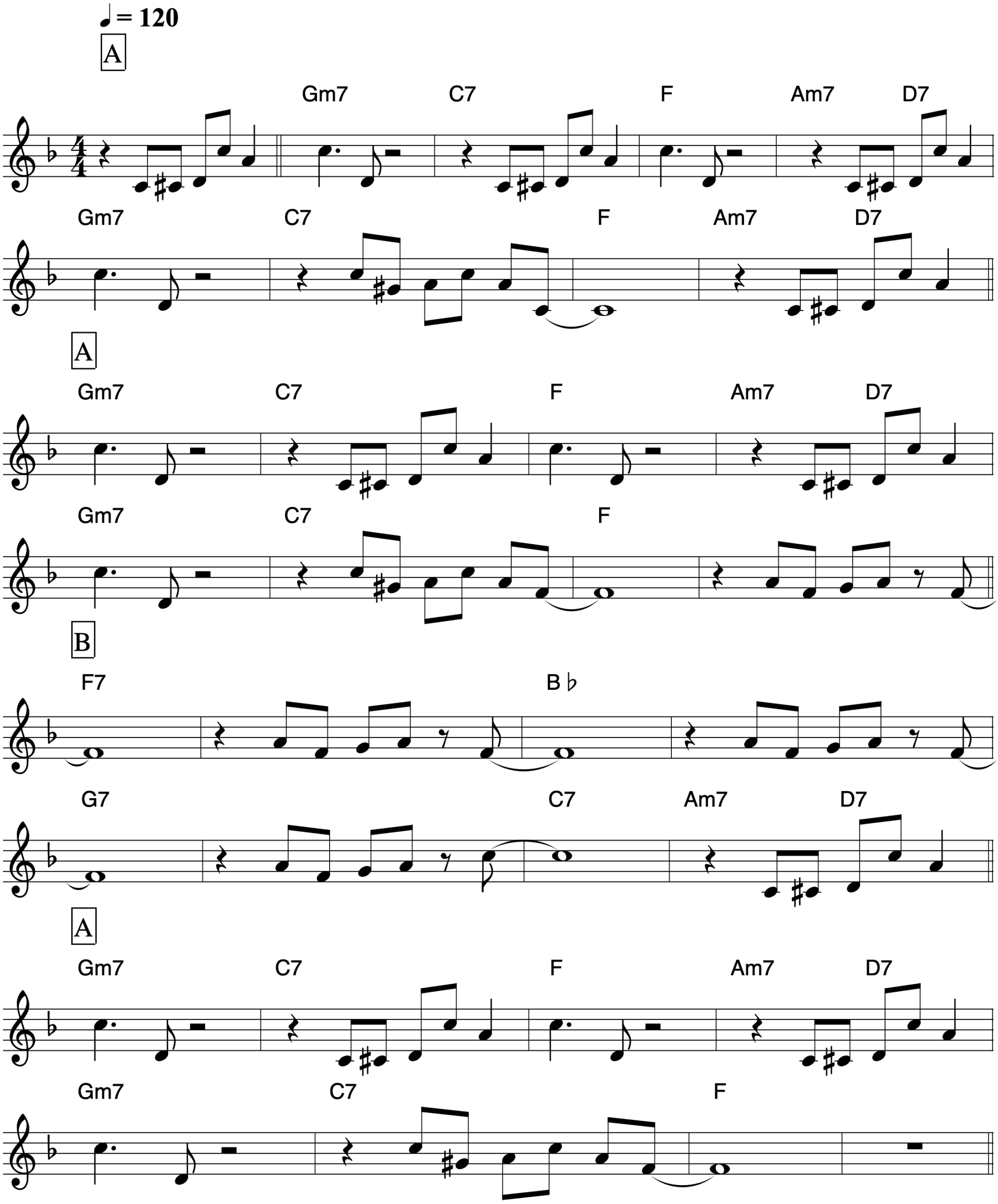
Benny Carter